

FOOTING SLAB SCHEDULE			
NO.	THICKNESS	REINFORCEMENT	REMARKS
2000	1000	400	

PARTY'S COPY			
NO.	DATE	BY	REMARKS
1			
2			
3			
4			
5			
6			
7			
8			
9			
10			
11			
12			
13			
14			
15			
16			
17			
18			
19			
20			

**REGISTERED FOR CONSTRUCTION**  
**DESIGN CALCULATIONS & SOIL TEST** FROM REGISTERED LABORATORY. AFTER RECEIVING OF REPORT AND NOT CHECKED AND KEPT.  
 PERMISSION, WILL BE VALID FOR THE PERIOD OF 12 MONTHS ONLY.  
**MUSHSIADABAD ZILLA PARISHAD AUTHORITY**  
 Section of Building Plan No. 1484/2023/24  
 Approved by the Planning Authority on 14/04/2023  
 Valid for 12 Months

VALID FOR 12 MONTHS

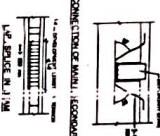

**DR. AMIT SHUKLA**  
 Civil Engineering Professional  
 Registration No. 1484/2023/24  
 Valid for 12 Months

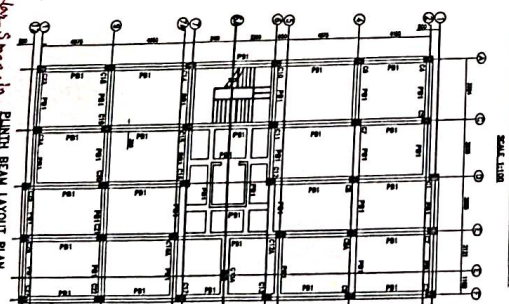
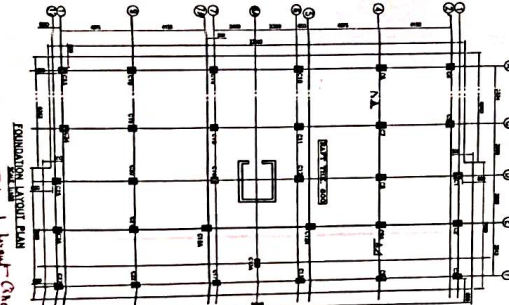
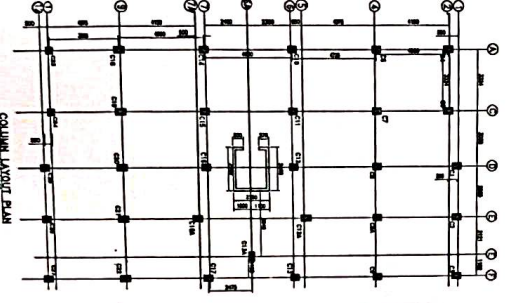
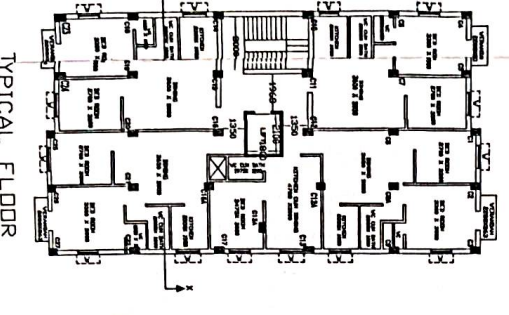
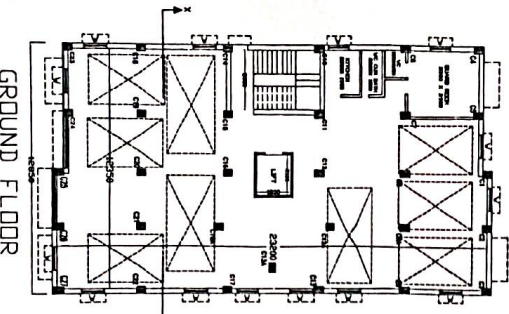
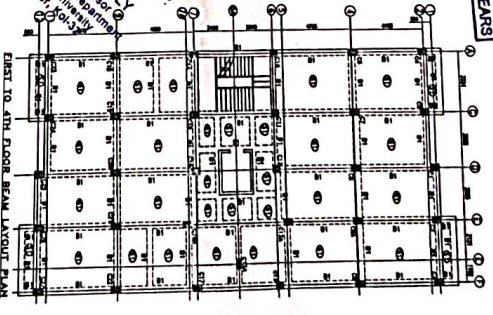
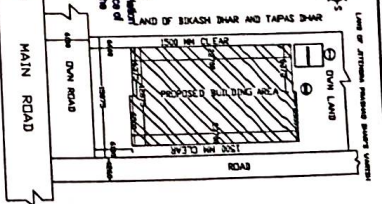

1. All dimensions are in mm, unless otherwise mentioned.  
 2. All dimensions in the drawings should be immediately brought to the notice of the consultant before commencing work.  
 3. SUPER STRUCTURE : SUPER STRUCTURE SHALL BE OF 1ST CLASS.  
 4. BRICK IN 1:4 SAND/MORTAR.  
 5. ARCHITECTURE OF CONCRETE : 1:2:4 UNTIL & UNLESS MENTIONED.  
 6. ALL WALLS SHALL CONFORM TO RETAINMENT 1:3 CODES.  
 7. 100 STEEL GRADE IS 5000 AS PER IS 1786-1979.  
 8. ALL DISTRIBUTION BARS ARE 8T @ 250 C/C AND TO BE PROVIDED.  
 9. ALL CHAIRS ARE 10T AND TO BE PROVIDED WHEREVER REQUIRED.  
 10. ALL SPACERS BARS ARE 25T @ 300 C/C AND TO BE PROVIDED.  
 11. LAPS, SPACERS & BOND LENGTH SHOULD BE 50 D WHERE 'D' IS DIA OF BARS.  
 12. FOUNDATION & PUNIR : BRICKWORK IN FOUNDATION & PUNIR SHALL BE OF 1ST CLASS CONSTRUCTION AS FOLLOWS:  
 13. MINIMUM CLEAR COVER TO MAIN REINFORCEMENT IS AS FOLLOWS:  
 a. FOUNDATION BEAM & SLAB 40  
 b. COLUMN 40  
 c. FLOOR BEAM 30  
 d. THE BEAM 30  
 e. FLOOR SLAB 20  
 14. THE SOIL BEARING CAPACITY IS CONSIDERED 8T/SQ.M. THE SOIL REPORT GIVEN BY SOIL ENGINEERING SERVICE LTD.

**NOTES AND SPECIFICATION**

**CERTIFICATE OF OWNER**  
 I hereby certify that the above mentioned building plan is correct and true to the best of my knowledge and belief.  
 Signature of the Owner: *Smita Tung*  
 Date: 19.05.2023

**CERTIFICATE OF STRUCTURAL ENGINEER**

I hereby certify that the above mentioned building plan is correct and true to the best of my knowledge and belief.  
 Signature of the Engineer: *Smita Tung*  
 Date: 19.05.2023

**STRUCTURAL CONSULTANT**  
**SPS Engineering Services LLP**  
 GPs: Meena Fortuna, E-1/CHUNU, GOURANGANAGAR, POLICE STATION-NEW TOWN, DISTRICT-NORTH 24 Parganas, Pin-700162, West Bengal.

**DRAWING TITLE:** FOUNDATION LAYOUT FOR MAIN BEAM SLAB  
**SCHEDULE:** THE BEAM DETAIL, STAIR DETAIL, 1/15 SECTION OF FOUNDATION.

**SCALE:** 1:100  
**DATE:** 19.05.2023  
**BY:** DR. AMIT SHUKLA  
**CHECKED AND APPROVED BY:** DR. SMITA TUNG  
**REVISION:** SHEET  
**DESIGN BY:** DR. MITRA  
**RI:** 1 OF 1

District Engineer  
 Murshidabad Zilla Parishad